

ABELL
SURVEYING & MAPPING
DELAVAN, WISCONSIN 53115
414-728-6737

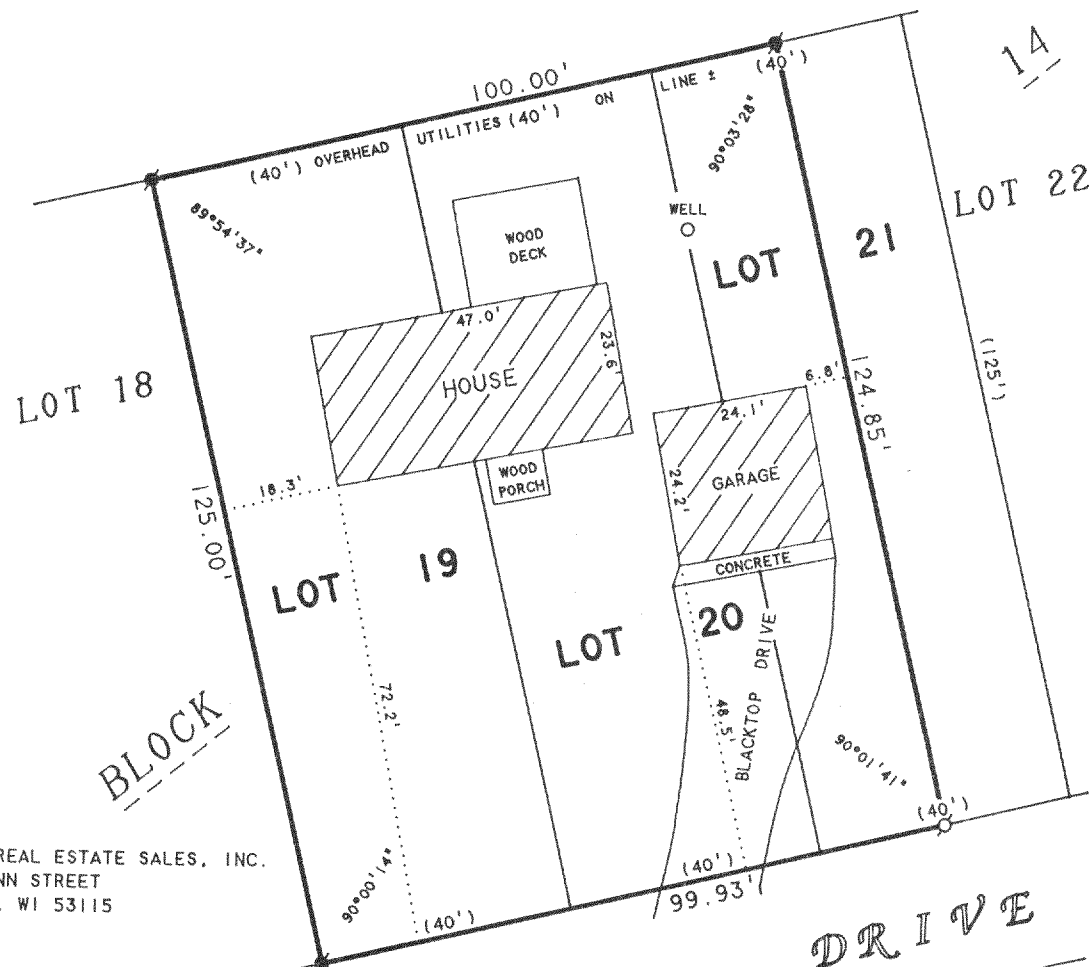

ORDERED BY: HIBL'S REAL ESTATE SALES, INC.
1034B ANN STREET
DELAVAN, WI 53115

SILVERWOOD DRIVE

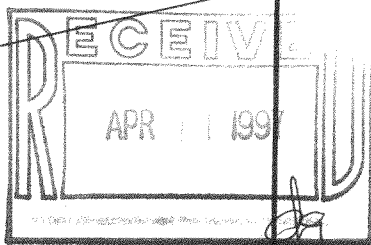

PLAT OF SURVEY OF

LOTS 19 AND 20 AND THE WEST 1/2 OF LOT 21,
BLOCK 14, DELAVAN LAKE VIEW CREST, LOCATED
IN T2N, R16E, WALWORTH COUNTY, WISCONSIN.

N



SCALE 1"=30'

LEGEND

- -IRON PIPE FOUND
- -IRON ROD FOUND
- () -RECORDED AS

I HEREBY CERTIFY THAT I HAVE SURVEYED THE ABOVE DESCRIBED PROPERTY AND THAT THE ABOVE MAP IS A TRUE REPRESENTATION THEREOF AND SHOWS THE SIZE AND LOCATION OF THE PROPERTY, ITS EXTERIOR BOUNDARIES, THE LOCATION OF ALL VISIBLE STRUCTURES AND DIMENSIONS OF ALL PRINCIPAL BUILDINGS THEREON, BOUNDARY FENCES, APPARENT EASEMENTS, ROADWAYS AND VISIBLE ENCROACHMENTS, IF ANY, TO THE BEST OF MY KNOWLEDGE AND BELIEF.

THIS SURVEY IS MADE FOR THE USE OF THE PRESENT OWNERS OF THE PROPERTY, AND ALSO THOSE WHO PURCHASE, MORTGAGE, OR GUARANTEE THE TITLE THERETO WITHIN ONE (1) YEAR FROM DATE HEREON.

David F. Abell

DAVID F. ABELL
WISCONSIN REGISTERED LAND SURVEYOR, S-1596

January 29, 1997

DATE JOB NUMBER - 88008
NOTE: THIS IS NOT A CERTIFIED COPY UNLESS SEALED.